

Appendix 1: Site location Plan



Appendix 2: Proposed layout plan



Appendix 3: Proposed car park plan in relation to playing pitch



Appendix 4: Proposed Landscaping Plan

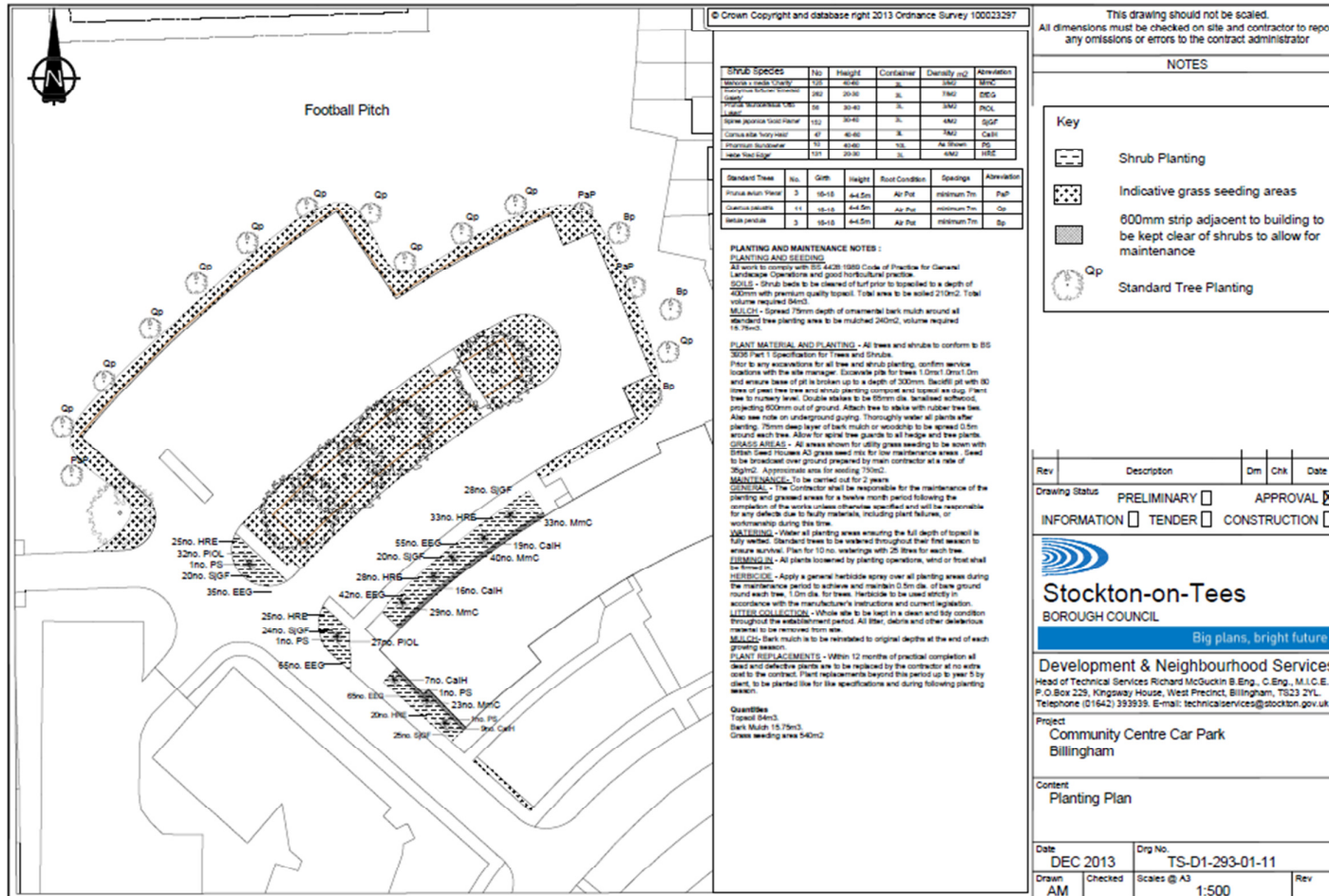

This drawing should not be scaled. All dimensions must be checked on site and contractor to report any omissions or errors to the contract administrator

NOTES

Key

- Shrub Planting
- Indicative grass seeding areas
- 600mm strip adjacent to building to be kept clear of shrubs to allow for maintenance
- Standard Tree Planting

Rev	Description	On	Chk	Date

Drawing Status: PRELIMINARY APPROVAL
 INFORMATION TENDER CONSTRUCTION

Stockton-on-Tees
BOROUGH COUNCIL
Big plans, bright future

Development & Neighbourhood Services
 Head of Technical Services Richard McGuckin B.Eng., C.Eng., M.I.C.E.
 P.O. Box 229, Kingsway House, West Precinct, Billingham, TS23 2YL
 Telephone (01642) 393939. E-mail: technicalservices@stockton.gov.uk

Project: Community Centre Car Park, Billingham

Content: Planting Plan

Date	Drawn	Checked	Scale	Rev
DEC 2013	AM		@ A3 1:500	

Appendix 6: Proposes Knee rail details

© Crown Copyright and database right 2013 Ordnance Survey 100023297

This drawing should not be scaled.
All dimensions must be checked on site and contractor to report any omissions or errors to the contract administrator

NOTES

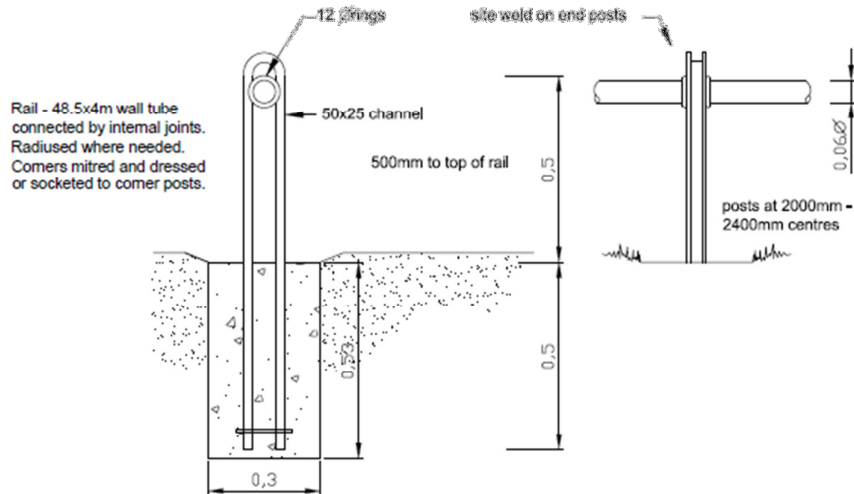

Rail - 48.5x4m wall tube connected by internal joints. Radiused where needed. Corners mitred and dressed or socketed to corner posts.

Notes: All metal work to be galvanised and powder coated black to ral 9005.

Rev	Description	Drn	Chk	Date
	Drawing Status			
	PRELIMINARY <input type="checkbox"/>			APPROVAL <input checked="" type="checkbox"/>
	INFORMATION <input type="checkbox"/>		TENDER <input type="checkbox"/>	CONSTRUCTION <input type="checkbox"/>



Stockton-on-Tees
BOROUGH COUNCIL

Big plans, bright future

Development & Neighbourhood Service
Head of Technical Services Richard McQuinn B.Eng., C.Eng., M.I.C.E.
P.O. Box 229, Kingsway House, West Precinct, Billingham, TS23 2YL
Telephone (01642) 393939. E-mail: technicalservices@stockton.gov.uk

Project
Community Centre Car Park
Billingham

Content
Steel Knee Rail Detail

Date	Drawn	Checked	Scales @ A3	Dwg No.	Rev
DEC 2013	AM		1:10	TS-D1-293-01-13	